62

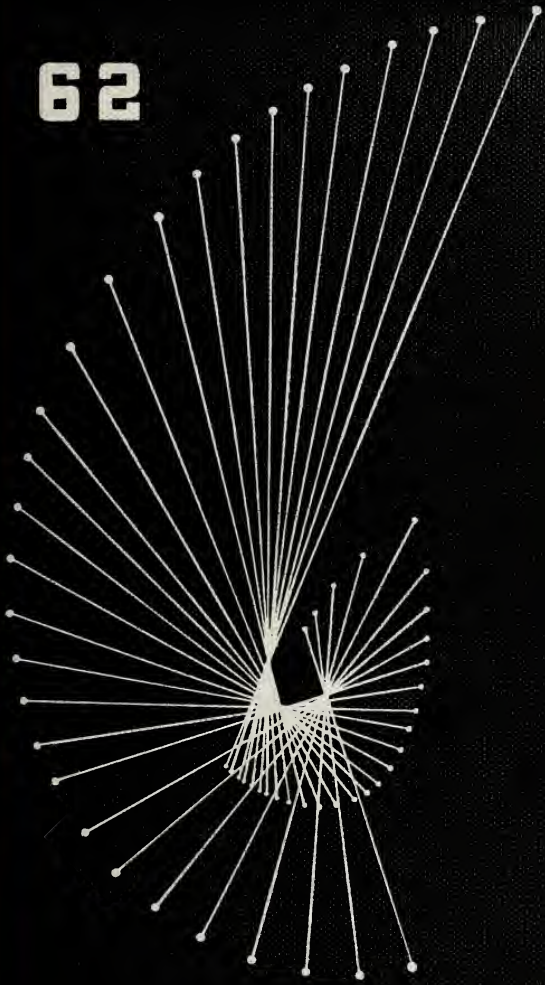

PASS 'N REVIEW

EN

3 1833 03585 0806

J. Maloney
"Co. A"

Gc 977.302 Au68m 1962
Pass in review (Aurora, Ill.)
Pass 'n review

✓

Digitized by the Internet Archive
in 2010 with funding from
E-Yearbook.com

http://www.archive.org/details/passnreview1962auro

Pass 'n Review

1962

MARMION MILITARY ACADEMY

Under The Direction Of The

BENEDICTINE ORDER

BUTTERFIELD ROAD CAMPUS

AURORA, ILLINOIS

1957

DEDICATION

To Father Francis Raymond, O.S.B., we gratefully dedicate this first issue of the *Fawn* in devotion. Father is a full self-spoken man. At the class, at the background of the altar, or wherever Father is occupied, his stories and example are appreciated. This year marks Father Francis Raymond's twenty-fifth as a priest and the staff of the *Fawn* is happy to join with the faculty and student body in wishing him many more years in the service of God out of *Merrimack*.

PROLOGUE

It is appropriate that the modern *Marmion* should have a completely new yearbook to record and proudly celebrate the prominent events of the rapidly expanding Butterfield Campus. The premiere edition of the *Pass 'n Review* is to cover the paramount activities which comprise this record, a record consisting of experiences from the wide-eyed freshman eagerly anticipating the four challenging years ahead of him to the graduating senior evaluating his performance in the years that have quickly slipped by.

The bugle sounds and the battle group is assembled. The glamour and aura of the scholastic, military and social calendar is recalled. The parade is formed and the cadet corps is ready to retell the keynote circumstances of the previous year to the reader. They await only the command *"Pass 'n Review!"*

CONTENTS

ACADEMIC . . . 10
MILITARY . . . 38
ATHLETIC . . . 50
SOCIAL . . . 66

This is Marmion . . . . . .

Marmion - the name is that of a dedicated man, Abbot Columba Marmion, O.S.B. We need not tell his history but only his philosophy - to serve Christ. This is our way of life at *Marmion Military Academy* as well. To serve Jesus Christ is the work of not just one aspect of education, but is the goal of all departments that make up *Marmion*. Military training aims at producing leaders and officers, but more basically to make men, disciplined men. Teaching boys to make themselves better and to accept lawful authority, rooted in God, it makes them men. As it is a boy that becomes a man, it is a man that becomes a good citizen. Learning being the essence of any school, it holds a place uppermost in the life of a Marmion cadet. Studies form the mind of a boy to become the thinking of a man, one seeking to serve God in all aspects of his mental activity. And as Christ can be found and served only in religious pursuits, the final outfitting of a Marmion cadet is religious. As a boy he meets God not only in the chapel but in class, in his teachers, in his sports, in his eating, in his sleeping. Discovering Him everywhere he cannot avoid being formed as a man serving Christ.

A *Marmion* cadet Spends many hours in the classroom discovering truth.

Lights burning in the studyhalls give ready evidence that educational progress is being made by the *Marmion* cadet.

Although cadets may not readily admit it, they do enjoy classes and the hard work that they demand.

But it is not a matter of all work and no play at *Marmion!*

With reverence and respect, each day the American flag is flown over the campus.

Winter garments clothe *Marmion's* Butterfield campus in frigid splendor.

In the chapel the day begins and ends with cadets on their knees.

Brother Albert cheerfully supplies the necessities of cadets in the PX.

Recreation lounges teem with activities of many sorts.

Academic.....

RIGHT REVEREND ABBOT
GERALD BENKERT, O.S.B.
Abbot of Marmion Abbey and President of Marmion Military Academy

Administration . . . . .

Schools are one of America's most important organizations. As such they demand the most skillful administrators and *Marmion* has the best. Heading the staff is Father Abbot Gerald, O.S.B. who serves the Academy as its President. Father Joseph, O.S.B. untiringly fulfills the executive office of Headmaster of *Marmion Academy*. A military school is noted for its discipline and that department is ably taken care of by the Commandant, Father Luke, O.S.B. Studies are regulated and enforced by the diligent Father Leo, O.S.B., Director of Studies. Military training is under the direction of Colonel Philip Grant, Professor of Military Science. Working with these forceful leaders, the faculty of *Marmion* attain to the highest standards of scholastic and military training. The *Marmion* cadet who eagerly cooperates with the administration and faculty of the academy becomes the man of God and the citizen of his country.

VERY REVEREND FATHER JOSEPH BATTAGLIA,
O.S.B., A.B., A.M.
Headmaster

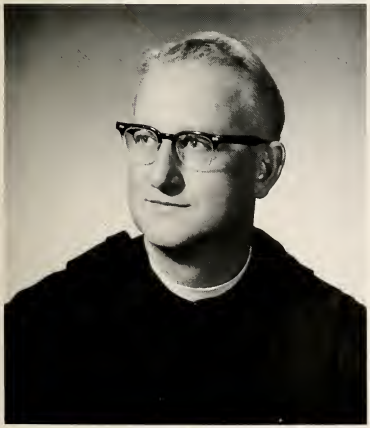

REVEREND FATHER LUKE BOHR
O.S.B., B.A., S.T.L.
Commandant, Algebra, Religion

REVEREND FATHER LEO GROMMES,
O.S.B., B.A., M.A.
Director of Studies, Religion

FATHER MARTIN WITTING, O.S.B., B.A., B.S., M.Ed.
Assistant Commandant, Physics, Religion

BROTHER ALBERT HEINZ, O.S.B.
Manager of Post Exchange

MR. THEODORE HAUGLAND, B.A.
Band Director, Music

FATHER WULSTAN MORK, O.S.B., M.A.
Chaplain, Religion, Social Studies

FATHER ANDREW WAHMHOFF, O.S.B., B.A.
Latin

MR. JOHN E. HIRMER, B.S.
Chemistry

FATHER SEBASTIAN CROW, O.S.B., A.B., M.A.
Purchasing Agent, History

FATHER LEONARD DIX, O.S.B., M.A.
Director of Development and Public Relations

With an eye towards excellence in the field of mathematics, Mr. Nelson points out some of the fine points of intermediate algebra to cadets Malek, Egidi and Abbott.

Faculty

FATHER BARNABAS LUNDERGAN, O.S.B., B.A.
Treasurer, Typing

FATHER BEDE STOCKER, O.S.B.
Religion

FATHER COLUMBAN REED, O.S.B., A.B., M.Ed., M.A.
Spanish

MR. HANK BERG, B.S.
Head Basketball Coach

Efficiency in the main office is in the capable hands of Judy Marshall, Nancy Norton, June Wilharm, and Betty Petit.

Father Luke, O.S.B., health officer, Dr. Eugene Welter, M.D., school physician, and Mrs. Kathryn Wandrey, R.N., see to it that cadets are in the best of health.

FATHER RICHARD LANGEN, O.S.B., B.A.
Religion

MR. ARTHUR DROECEMEIER, B.S., M.S.
Mathematics, Basketball, Baseball

FATHER PATRICK GREENE, O.S.B., A.B.
English

FATHER PHILIP KREMER, O.S.B., M.S.
Biology

Executive chef and good friend of all cadets is Pete "the Chef" Kvedoras. Pete is serving one of the specialties, cherry jubilee, at the Christmas dinner sponsored by the Oblates of St. Benedict.

The biology department specializes in everything from hamsters to microbes. Father Philip, O.S.B. keeps the boys busy during their interesting year in his domain.

Faculty

FATHER DAVID PALMATIER, O.S.B., B.A.
Physical Education

MR. THOMAS McCORMICK, B.A.
English

BROTHER HENRY HICKING, O.S.B.
Tailor

FATHER CONRAD LAMB, O.S.B.
Custodian of Government Property

MR. REGINALD KENNEDY, A.B., M.A.
Mathematics

FATHER PETER ENDERLIN, O.S.B., B.A., M.Ed.
English

BROTHER MICHAEL LLOYD, O.S.B.
Baker

MR. FRANCIS RIZZO, A.B.
Latin

Angie Hettinger aids Father Leonard, O.S.B. as coordinator of public relations' outgoing mails. Assisting Peter Kvedoras in the kitchen department is Mary Glenney, secretary to the executive chef.

FATHER GREGORY OBEE, O.S.B., B.A.
Art

MRS. KATHRYN WANDREY, R.N.
Resident nurse

MR. THOMAS M. TIERNEY, B.A.
History

FATHER RENE CYR, O.S.B., M.A., L.S.
Latin, French, Librarian

FATHER DAMIAN PRESKE, O.S.B., B.A.
Promotional Director

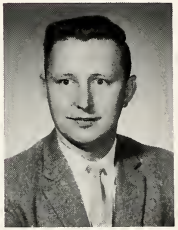

MR. RICHARD F. NELSON, B.A., M.Ed.
Mathematics

BROTHER MAURUS BARZANTNI, O.S.B.
Tailor

MR. NEAL D. FICHTEL, B.S.
Head Football Coach

With Mr. McCormick at the helm *Marmion* cadets soon learn their English. It seems at times that the work is pretty tough, but at the end of four years of English the cadet realizes he has accomplished a great deal.

Faculty

FATHER PRIOR
RAYMOND HUBERS,
O.S.B., B.A.
English, Religion

MR. GLENN GILBERT,
A.B.
Athletic Director

FATHER EDMUND
ZEIGLER, O.S.B., B.A.
Reading, Music

BROTHER GABRIEL
FAHS, O.S.B.
Cabinetmaker

FATHER WILLIAM
WICKORD, O.S.B., B.A.
Physical Education

When that last bell rings at 3:21 cadets swarm the snack bar for that little treat to carry them over to dinner time.

Father Peter, O.S.B. impresses his students with his insight into English and especially when he expounds on *Moby Dick*.

Back row: John Russell, *vice-president;* Roger Shinnick, *president. Front row:* Stephen Pesavento, *treasurer;* John Wilhelm, *secretary.*

The Class of Nineteen Sixty-Two

It was a promising September and the cool days of autumn could not be far away. The hot summer of 1958 was drawing to a close, and with the ending of summer came the opening of another story. It was a story which was to take four years to write and actually would never end; the story of eighty boys coming for the first time to a Catholic boarding school on the Fox River, *Marmion Military Academy.* Some were timid and afraid, others appeared confident, but even in these there lurked uncertainty and doubt.

This was the beginning, the start of a formation, a four year period destined to affect every one of those boys; a time of training, a time of learning, a time of growth. For the most part they came as boys. They matured in body. They matured in soul. They became men. Now they leave.

Four years of work, sprinkled lightly with play, lay ahead of these freshmen. They were entering a changing way of life, a way of discipline, a way of control. In this respect the first year was the hardest. There seemed so much to learn and so little time in which to learn it. But all things must pass, and the difficulties did.

With the next year came a new set of buildings at *Marmion* and with the new buildings came new rules, new school policies and new qualities in the *Marmion* cadets. But the sophomores became juniors tasting for the first time the flavor of authority, which blossomed into full glory in the senior. *Marmion,* her job finished, now sends out another class, the class of 1962, prepared for unknown eventualities.

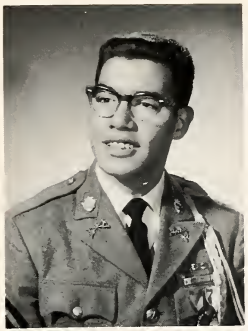

John Leo Archibald
10552 South Seeley
Chicago, Illinois

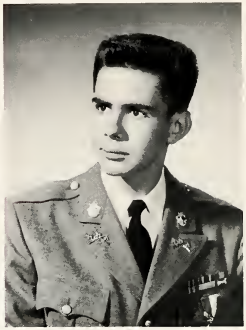

Joseph Francis Biel
5501 South Richmond Street
Chicago, Illinois

David Lawrence Bostick
4731 Elm
Downers Grove, Illinois

Band 1,2,3,4.
Glee Club 4.
Choir 3,4.
Track 2,3,4.
Boxing 2,3,4.

Cadet Call 2,3.
Drill Team 1.
Oblates of St. Benedict 2.
Debate 1,2.

Cadet Call 2,3,4.
English Club 4.
M A C 4.
Oblates of St. Benedict 2,3,4.
Philosophy Club 4.
Debate 1,2,3,4.

Russell Albert Caron
957 North 5th Avenue
Kankakee, Illinois

Baseball 2,3,4.
Basketball 3.
Drill Team 2,3,4.
Librarian 3.

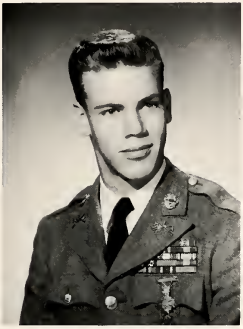

Thomas Patrick Casey
6818 Clarendon Hills Road
Clarendon Hills, Illinois

Drill Team 1.
Football 1.
Glee Club 1,2,3,4.
Skeet Club 4.

Algernon Johnson Cooper, Jr.
603 Delaware Street
Mobile, Alabama

Cadet Call 3,4.
M A C 2.
Oblates of St. Benedict 2,3.
Track 1.

Thomas Cortes
Calle 62 No. 433
Merida, Yucatan—Mexico

Russell Edward Cramsie
185 South Craig Place
Lombard, Illinois

William Harry Dale
1737 North Nordica Avenue
Chicago, Illinois

Arts and Crafts Club 3.

Arts and Crafts Club 2.
Band 1,2,3,4.
Cadet Call 2,3,4.
Glee Club 4.
M A C 1.
Oblates of St. Benedict 2,3,4.
Choir 4.
Debate 1,2,3,4.
Flying Club 1.

Drill Team 1.
M A C 2,3.
Oblates of St. Benedict 2,3,4.
Philosophy Club 4.
Flying Club 3.

Peter Clement Eckrich
Hickory Corners, Michigan

Drill Team 2.
Football 3,4.
Oblates of St. Benedict 2,3,4.
Philosophy Club 3.
Track 2,3,4.

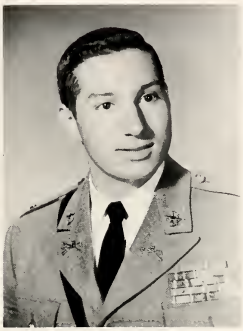

Dennis Rudolph Egidi
Route 1, Box 209E
Libertyville, Illinois

Drill Team 1.
Football 1,4.
Track 3,4.

Thomas Andrew Gardella
13151 East Outer Drive
Detroit, Michigan

Drill Team 1.
Glee Club 2,3,4.
Track 1.

Arthur Julio Garza
486 Price Street
Calumet City, Illinois

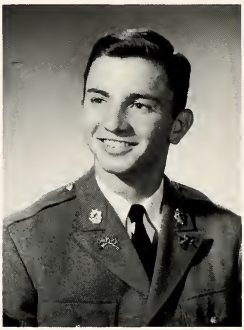

Charles Walter Gill
2012 Juneway Drive
Michigan City, Indiana

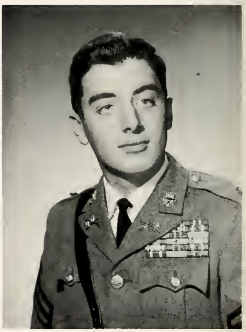

Jerome Anthony Hirschfeld
1106 Country Lane
Champaign, Illinois

Arts and Crafts Club 2.
Radio Club 4.
Boxing 2.

Baseball 3.
Football 4.
Glee Club 3,4.

Drill Team 1,3.
Glee Club 4.
Oblates of St. Benedict 2,3.
Choir 3.
Debate 1.
Flying Club 1.

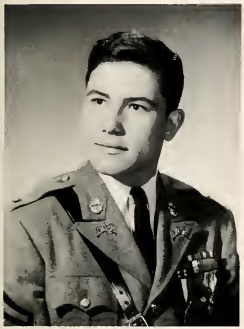

Kenneth Charles Kaleta
400 North Edgewood
La Grange Park, Illinois

Arts and Crafts Club 2.
Cadet Call 2,3.
English Club 3.
Glee Club 4.
Oblates of St. Benedict 2,3,4.
Philosophy Club 3.
Choir 4.
Debate 1,2,3.

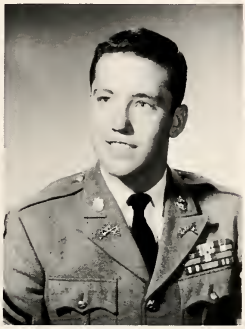

Stephen Patrick Kane
228 Berry Street
Park Forest, Illinois

Drill Team 1.
English Club 3.

Warren Albert Kass
6196 North Lemont
Chicago, Illinois

Drill Team 1,2.
Football 1.
Glee Club 2.
Flying Club 3.

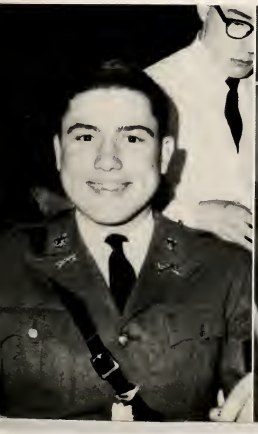

Roman Raymond Kaunas
1832 South 49th Court
Cicero 50, Illinois

Frederick William Koch
1300 Overlook Drive
Golf, Illinois

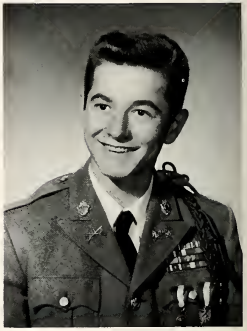

Randall Patrick Krebs
5139 North 47th Street
Milwaukee, Wisconsin

Cadet Call 2,3.
Drill Team 1,2,3.
English Club 4.
Football 3,4.
M A C 2.
Oblates of St. Benedict 2,3,4.
Philosophy Club 4.
Track 1.
Radio Club 1.

Choir 4.

Cadet Call 3,4.
Glee Club 2,4.
Rifle Team 1,2,3,4.
Track 1.

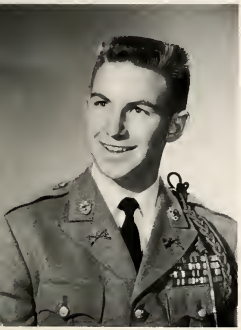

Anthony James Lessel
25546 Avondale
Inkster, Michigan

Baseball 2,3,4.
Rifle Team 3,4.
Flying Club 3.
Boxing 1,2,4.

Kresimir William Matievic
3000 South Kostner
Chicago 23, Illinois

Oblates of St. Benedict 2.
Philosophy Club 3.

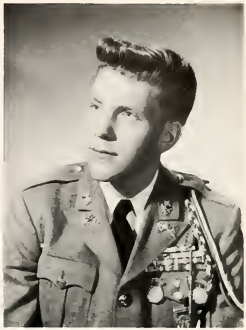

Harry Emil Nelson
Route 1, Box 279
Antioch, Illinois

Drill Team 3.
Track 3.

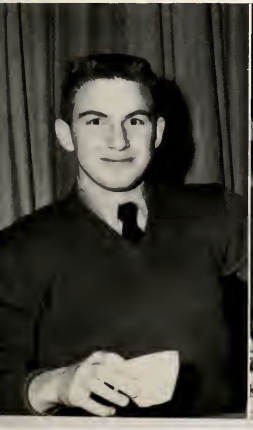

William Peter Nowicki
404 West Main Steet
Cary, Illinois

Band 1,2,3.
Baseball 1,3,4.
Basketball 1,2,3,4.
Oblates of St. Benedict 2,3.
Glee Club 4.
Radio Club 1.

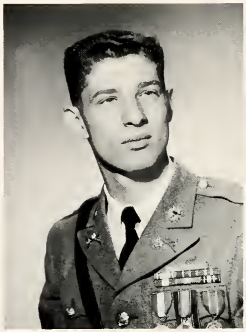

Michael John Oslac
829 Belle Plaine
Chicago, Illinois

Basketball 1,3.
Drill Team 1,2,3,4.
Football 1,2,3
Glee Club 2,3,4
Librarian 3.
Oblates of St. Benedict 2,3,4.
Choir 2,3,4.
Track 1,2,3,4.

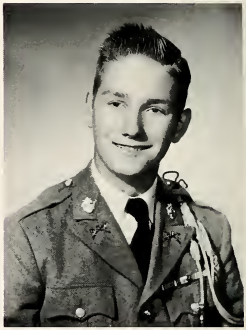

Douglas Guy Pearson
141 Miami Avenue
Elyria, Ohio

Band 1,2,3,4.
Basketball 1.
Flying Club 2.

1962

Stephen Dominic Pesavento
629 Collin Street
Joliet, Illinois

Walter Joseph Ream
Route 1, Box 878
McHenry, Illinois

David Lee Rechenmacher
830 Diane Lane
Naperville, Illinois

Band 1,2,3,4.
Oblates of St. Benedict 2,3,4.
Pass 'n Review 2,3,4.
Sacristan 1,2,3,4.

Band 1,2,3,4.
Rifle Team 3.
Track 2,3.
Flying Club 1.

Band 1,2,3,4.
Football 1,2,3,4.
Glee Club 2,3,4.
Choir 2,3,4.

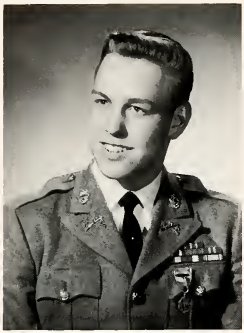

Robert Martin Reid
414 East Purl Street
Goshen, Indiana

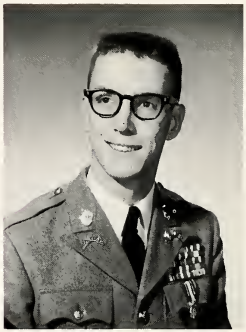

John Charters Russell
614 Park Avenue
River Forest, Illinois

Griffin Norbert Sepsey
1910 North Sayre Avenue
Chicago, Illinois

Arts and Crafts Club 3.
Basketball 3.

Arts and Crafts Club 2,4.
Cadet Call 2,3.
Drill Team 1.
Glee Club 1,2,3,4.
M A C 2.
Oblates of St. Benedict 2,3,4.
Pass 'n Review 2,3,4.
Choir 3,4.
Radio Club 1.

Cadet Call 4.
Drill Team 1.
Glee Club 2,3,4.
Choir 3,4.
Track 4.

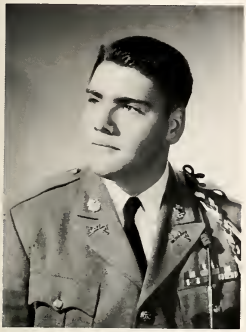

David Page Shapland
1515 Grandview Drive
Champaign, Illinois

Choir 3,4.
Flying Club 3.
Radio Club 4.

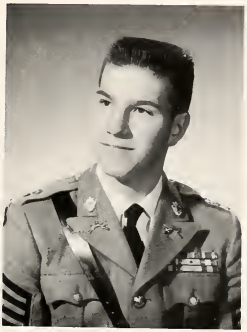

John Roger Shinnick
2037 North Seminary Avenue
Chicago 14, Illinois

Drill Team 1,2.
English Club 3.
Football 3.
Glee Club 4.
Librarian 3.
Oblates of St. Benedict 2,3,4.
Philosophy Club 3.
Choir 3.
Track 1.

Kenneth Charles Sieradski
Petoskey Motel, Junction 31 and 3
Petoskey, Michigan

Arts and Crafts Club 2.
Drill Team 1,2.
Glee Club 3,4.
Track 1.
Flying Club 3.
Skeet Club 3,4.

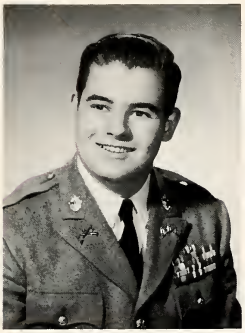

Charles Carroll Smith, Jr.
3204 Sheridan Road
Chicago, Illinois

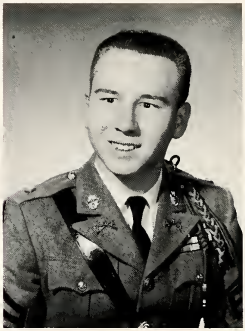

Richard Lawrence Sopiarz
10360 South Harlem Avenue
Oak Lawn, Illinois

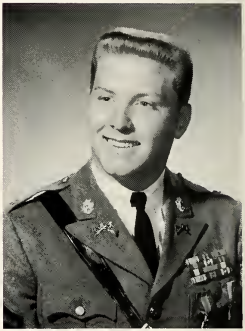

Richard Alan Watson
14740 Roscoe Boulevard
Panorama City, California

Cadet Call 3,4.
English Club 4.
Football 1.

Drill Team 1,2,3,4.
Skeet Club 4.

Basketball 1,2.
Drill Team 1,3.
Football 1,2.
Track 1,2,4.

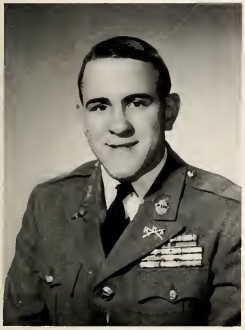

John Jacob Weber
275 Arlington Avenue
Elmhurst, Illinois

Drill Team 1.
English Club 3.
Football 1,3,4.
Librarian 3.
M A C 1,2,3.
Oblates of St. Benedict 2,3.
Choir 3,4.

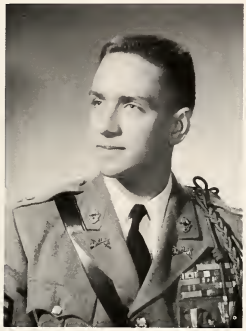

John Charles Wilhelm
10610 South Seeley Avenue
Chicago, Illinois

Drill Team 1,3,4.
Glee Club 2,4.
Librarian 3.

To pause for a glance backward is an experience you graduating seniors have not often chosen during these past four years. Your vision has been directed rather to what is ahead of you. However, as the years pass by, you will feel the urge to look back more often, the urge to recall faces and events in your life at *Marmion*. You alone will be able to fully appreciate the fibers of truth that occur in this backward glance.

We remember you in your freshman year generally as a spindly skeletal of arms, elbows, and legs trouncing through that awesome year. It was a year in which shoes and seniors dominated your life. Your sophomore year seemed an attempt to cast off the cacoon of plebe rules. Some showed signs of early maturity; others were to move toward it in fits and starts. As juniors your sights already went out to the future. More often than not, it was the near future of your senior year when you would assume the responsibilities of the corps. Finally the senior year arrived. We saw you exuberate in the possession of power. We saw you reel under its weight. We saw you grow in the wisdom which realizes that with every honor there is a greater need for dedication and sacrifice to that honor.

Perhaps not all of you have been as successful as you might have wished—to recognize this is in itself a mark of maturity. But in looking to the future, it is our hope that you may have absorbed the desire to rise from these shortcomings, that you may have reaped the knowledge and skill to make the climb successful, and that you may with Divine Aid ever strive "To Believe in God and Fight for Him."

The Faculty

Commencement . . . . .

Life is but an extended day, from the first dawn of birth to the final darkness of death. To some is given the short day of winter, over it seems almost before it begins; to others the long lazy summer day is alotted, with time to plan and grow and produce.

Each day is born a virgin, void of all knowledge. The first feeble rays of dawn set the distant mountains of knowledge aglow, and light and warmth is given to the sterile day and it grows and brightness.

But the time comes when the light must flee the protection of the secluded horizon and with the distant hills warmed, begin its journey across a beautiful pure sky. The world is awaiting the fullness of day.

Now it is time for us to leave *Marmion* and give our light to the world. For four years we have been trained. We have been given a well-balanced education that no part of our light may be weak. We have developed an increased respect for science, a greater facility with language, and an increased appreciation of the arts. More important, we have been taught the methods of study. This lesson will remain after all other knowledge has faded with age. However, most important, we have been taught these things in relation to the source of all light. We have seen how the Church affected history, how God made the laws of nature, and how to see Christ in our acquaintances.

Yes, the world awaits the fullness of our light. Now we, the class of 1962, break free from the limited horizon of *Marmion* and enter the trackless expanses, the world.

An address to the class of 1961 was delivered by The Right Reverend Monsignor Alfred F. Horrigan, Ph.D., President of Bellarmine College, Kentucky.

Marmion seniors, in solemn ceremony, recite the traditional *Marmion Pledge* in which the cadets dedicate themselves to living the full life of a true man after graduation.

Many cadets, but not all, receive special awards from the hands of the Headmaster, Father Joseph, O.S.B.

Graduating seniors have just reason to beam as they receive the coveted diploma from the hands of *Marmion's* President, the Right Reverend Father Abbot Gerald, O.S.B.

CAMPBELL

Military.....

LT. COL. PHILIP S. GRANT
Professor of Military Science

Military Training . . . . . .

Marmion has been a military academy for many years. Since R.O.T.C. first came to *Marmion*, it has grown, matured, and settled into the life of *Marmion's* cadets. There are grades of R.O.T.C. units. Of these the distinction of "Honor School" rates most high. This is the rating which *Marmion* has always held. As with most other high honors, the rating is given only after careful inspection to insure that the added expense of superior training will be fully appreciated. This rigorous inspection of both the physical plant and the Cadet Corps requires a two day period. During this time every corner of the campus is visited, every record looked over. This culminates with an inspection of each cadet and a formal retreat parade.

Over the years each succeeding inspection brings new efforts from the cadets to please the inspecting officers. Again, in 1961, the corps spent many hours in preparation for the two day inspection which would determine *Marmion's* status as a military academy for another year. This the inspecting officer was Lt. Col. William Hopper from nearby Wheaton. Colonel Hooper along with his aids, after inspection of the entire campus, again honored *Marmion* with the honor rating. He also followed the tradition of the past by requesting the removal of all demerits.

Marmion Military Academy again earned the title of distinction, a title given to only a few high schools in the country. The award allows *Marmion* cadets to wear the white star on their sleeves, signifying to all that they belong to an "Honor School."

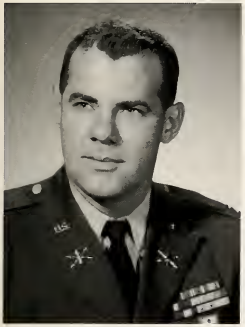

CAPT. RALPH D. SCHRENK
Assistant Professor of Military Science

M/SGT. CHARLES C. JONES
Tactical Officer E Company and Instructor

SFC DONALD E. COZAD
Tactical Officer Headquarters Company and Instructor

Lt. Col. William Hopper, assistant P.M.S. at the University of Illinois, scrutinizes cadets at the annual Federal Inspection.

SGT. MAJOR MAX S. TRUJILLO
Tactical Officer A Company and Instructor

SFC DONALD J. BUCKLES
Administrative Non-Commissioned Officer

Cadet Staff

Shinnick J. R., Battle Group Commander. *Back row:* Kaleta K. C., Battle Group S-1, Wilhelm J. C., Battle Group Executive Officer, Nowicki W. P., Battle Group S-3, Kaunas R. R., Battle Group S-4.

Front row: Budler L. C., Shapland D. P., Battle Group Sgt. Major, Koch F. W., Battle Group Operation Sergeant, Scaccia J. M. *Back row:* McDonough P. M., Franczek J. C., Spicka T. A. Tomaszewksi C. P.

Color Guard

Company A

Officers

Hirschfeld J. A., *Company Commander. Back row: Platoon Leaders,* Dale W. H., Eckrich C. P., Caron R. A.

Headquarters Company

Officers

Pesavento S. D., *Company Commander. Back row:* Egidi D. R., *Platoon Leader,* Cramsie R. E., *Band Warrant Officer,* Rechenmacher D. L., *Platoon Leader.*

Company E

Officers

Oslac M. J., *Company Commander. Back row: Platoon Leaders,* Watson R. A., Bostick, D. L., Sopiarz R. L.

Left to right: Gorski M. R., Lessel A. J., Brahill M. J., Malek G. A., Skurka J. A., Casey W. E., Sgt. Trujillo.

Rifle Team

Drill Team

Front row: Caron R. A., Jahns J. M., Ollivier C. L., Caron G. G., Kennedy P. J., Maes L. J., Abbott J. W., Carroll J. M. *Second row:* Wilhelm J. C., Merlock J. L., Ambrogio J. M., Hannagan R. A., Granata P. C., Montana R. A., Greene B. E., Oslac M. J.

Company A 1st. Platoon

Front row: Schiralli A. P., Gonczy S. T., Johnson C. M., Maes J. J., Ramsey P. C., Fabri P. J., Illig M. J., Tresslar R. J., Gaffney J.J. *Second row:* Budib V. B., Houston P. J., Wilmsen M. K., Isenhath D. M., Custer D. N., McGivney R. B., Kolby J. M., Brahill M. J., Garza A. J. *Third row:* Skurka J. A., Zielinski R. J., Casey D. R., Kaminski R. R., Maloney J., Gervase G. W.

Company A 2nd. Platoon

Fornt row: Caron G. G., Kennedy P. J., Dunn J. B., Brennan K. J., Mehtretter C. L., Jartz H. P., Meucci E. J., Lawrence R. D., Kessler D. P. *Second row:* Hannagan R. A., Kummerow W. F., Friesel M. H., Timpa J. G., Greene B. E., Kitzinger L. J., McManus J. J., Matievic P. C., Sieradski K. C. *Third row:* Pierron J. W., Motyka M. S., Lindenmeyer M. R., LaVelle M. N., McCord P. M., Lynch J. J.

Company A 3rd. Platoon

Front row: Abbott J. W., Cascio J. A., Cheevers K. C., Meade D., Kraus W. T., Casey A. E., Oglesby G. W., Murphy J. G., Quillinan G. F. *Second row:* Weber, J. J., Tittlebach M. Novak S. J., Ogibovic R. R., Montana R. A., Buendia I. A., Mocny K. E., Finnegan J. B., Greenberg R. D., Tomaszewski C. P. *Third row:* Kass W. A., Praught T. B., Gregory M. D., Nelson R. B., Franczek J. C., Hodnik T. P., Kane S. P.

Hdq. Company Band

Front row: Connelly W.D., Torti M. J., O'Boyle T. P., Muehler R. M., Pellegrini A. J., Soto L. J., LoGalbo J. B., Romagosa D. J., Cosmos W. J., Lochmandy B. K. *Second row:* Malek G. A., Maloch W. B., Alderson C. F., Zakaluzny A., Sims M. L., Murry J. D., Schmitz M. E., Frankowski J. S., Krote J. M. *Third row:* Dresslee R. E., Lythgoe S. R., Kilburg H. J., Archibald J. L., Doherty W. J., Pearson D. G., Rodwell E. A., Johnson W. E., Bonner T. J., Blaszzynski R. S., Misiorowski R. J., Paluch T. M., kale L. M.

Hdg. Company Support Platoon

Front row: McNally P. J., Brennan J. F., Coxey R. P., McLaughlin W. F., Bowes G. J., Borrelli W. F., Baumle J. E., Gang R. F., Ream W. J., Bergeron D. E. *Second row:* Gorski M. B., Campbell J. F., Casey E. E., Beaudin R. F., Basile R. M., Curley M. J., Held R. T., McDonough P. M., Sepsey G. N. *Third row:* Pietrzyk R. E., Cooper A. J., Boyer C. A., Andres R. L., Matievic K. W., Bakos S. D., Granata P. C., Bartusiewicz J. W., Vodrazka W. J., Spicka T. A.

Company E 1st. Platoon

Front row: Lessel A. J., Smith C. C., Maes L. J., Zosky J. F., Schultz E. F., Griffin J. C., Tambone T. W., Larsen L. W., Maypole J. G. *Second row:* Jones R. L., Merlock J. L., Casey T. P., Bendoraitis R., McDermott T. P., Trywyn L. E., Simko J. O., Sheehan T. P., Petersen G. P. *Third row:* Thinnes R. J., Cullom R. E., Bednarek F. J., Bowes T. D., Gleich G. F., Pontecarvo E. D.

Company E 2nd. Platoon

Front row: Reid R. M., Casey W. E., Carroll J. M., Cortes T. M., Roethele T. J., Rice W. H., Kelly T. F., Hale M. L., Wolcott J. R., Seymour T. W. *Second row:* Miller J. R., O'Connell R. F., Dunn J. F., Stachura D. E., Roebke W. K., Rodrdantz R. R., Ruddy T. H., Scully J. H., Budler H. C. *Third row:* Moran R. J, Apicella P J., Canfield E. R., Babas R. G., Garrick J. B., Costabile W. E.

Company E 3rd. Platoon

Front row: Biel J., Jahns J. M., Valos J. S., Raue J. S., McDonough W. J., Silski J. R.,Shone J. A., Williams J. F., Steinbuch J. L. *Second row:* Carmody P. L., Ollivier C. L., Sherer T. K., Weasler A. V., Sinars C. J., Sudimack T. M., Witwicki W. P., Scudella G. W. *Third row:* Russell J. C., Dam L. A., Schulfer R. J., Daley M. D., Simko M. A., Shirmeyer P. H., Urschalitz P. E., Verdon C. R.

40
54
35

Athletic.....

Varsity cheerleaders from Madonna High School in Aurora add that important spark to *Marmion's* school spirit.

Varsity

Varsity Record

Marmion	31	6 Reavis
Marmion	0	20 Fenton of Bensenville
Marmion	0	6 North Chicago
Marmion	0	6 Joliet Catholic
Marmion	6	12 Notre Dame
Marmion	26	6 St. Procopius
Marmion	27	6 St. Edward
Marmion	18	6 Immaculate Conception

The kickoff brings another game into play.

Fumbles often bring disaster to hard played games.

Football heads Fall Sports . . . . .

Front row: Weakley W. W., Morris W. B., Weber R. A., Reeves M. E., Jaeger M. M., Johnson T. C., Gengler J. M., Barker G. J., O'Connell R. F., Weber J. J., Ward J. E., Ward L. A. *Second row:* Chawgo V. B., Close M. L., James R. D., Mehren D. F., Gill C. W., Zmugg T. J., Hollmeier J. R., Greviskes D. P., Timpa J. C., Logman E. W., Bordenave L. J., Kartheiser R. B. *Third row:* Kuhns J. E., Zoda J. F., Gleason J. C., Regnier J. M., Nardone J. A., Simmons R. T., Schiralli A. P., Funkey M. C., Petit L. F., Shea G. A., Burns J. J., Schultz J. J. *Fourth row:* Berg T. R., Perez R. J., Wyatt C. B., Merlock J. L., Pitz J. P., Kazak S. J., Sharpenter R. T., Regole J. M., Eckrich C. P., Palmer J. E., Kaunas R. R.

Sophomore Record

Marmion	7	13 Reavis
Marmion	15	0 Fenton of Bensenville
Marmion	6	0 North Chicago
Marmion	25	6 Joliet Catholic
Marmion	7	13 Notre Dame
Marmion	46	6 St. Procopius
Marmion	6	0 St. Edward
Marmion	13	7 Immaculate Conception

Front row: Bingham J. E., Lank W. C., Worthley R. L., Held R. T., Clementz R. J., Abern F. W., Spicka T. A., McCabe M. J., DePauw A. P., McEnroe J. M., Basile R. M. *Second row:* Kellett M. T., Graham R. J., Paul G. A., Arbizzani M., Schuler J. J., Budler L. C., Lorenz K. M., Daly M.D., Jaeger M., Ewing J. C., Bendoraitis R. *Third row:* Skaja L. J., Erath T. J., Schultz D. P., Babas R. G., Campbell M. P., Miller A. J., Wermers J. J., Coyle M. A., Waegner E. E., Bednarek F. J., Thill D. L. *Fourth row:* Chew M. W., Johnson W. E., Hart E. J., Boyd W. Kleren E. D., Apicella P. J., Mroz A. E., Caliendo M. J., Andrychowski E., Schelling E. M., Pontecarvo E. D., Payton W. T.

Sophomores

Freshmen

Front row: Schultz E. F., Bowes G. J., Tambone T. W., Bergeron D. E., McManus J. J., Weasler A. V., Witwicki W. P., Silski J. R., Quillinan G. F., Sherer T. K. *Second row:* LoGalbo J. B., Pietrzyk R. E., Costabile W. E., Simko J. O., Scully J. L., Simko M. A., Casey E. E., Custer D. H., Kelly T. F., Maes J. J. *Third row:* Capt. Shrenk, Bartusiewicz J. W., Lindenmeyer M. R., Kaminski R. R., Seibel M. S., McCord P. M., Matievic P. C., Sheehan T. P., Beaudin R. F., Roebke W. K., Oslac M. J., Mr. Hirmer.

Sophomore cheerleaders start the crowd going for *Marmion.*

Freshman Record

Marmion—Canceled—St. Francis of Wheaton		
Marmion	6	12 St. Procopius
Marmion	7	26 Jefferson Junior High
Marmion	13	19 Immaculate Conception
Marmion	28	7 Franklin Junior High

Basketball

Marmion Cadets get the ball up there despite stiff competition. *Marmion* played Moosheart at the Christmas tournament at Batavia.

A packed gym responds to an exciting play at one of the many close games of the season.

Season brings top scoring and enthusiasm

On the floor or on the bench, Marmion players are in there for the entire game.

Joliet Catholic proved to be one of Marmion's stiffest opponents during the 1961-62 season.

Varsity

Left to right: Artabasy J. T., Miller A. J., Anderson R. D., Hodnik T. P., Logman E. W., Regnier J. M., Gleason J. C., Zilly J. C., DeBruyne D. P., Weis J. W., Grisch W. E., Sharpenter R. T., Nowicki W. P., Moran R. J, Nardone J A. *Center:* Coach Hank Berg.

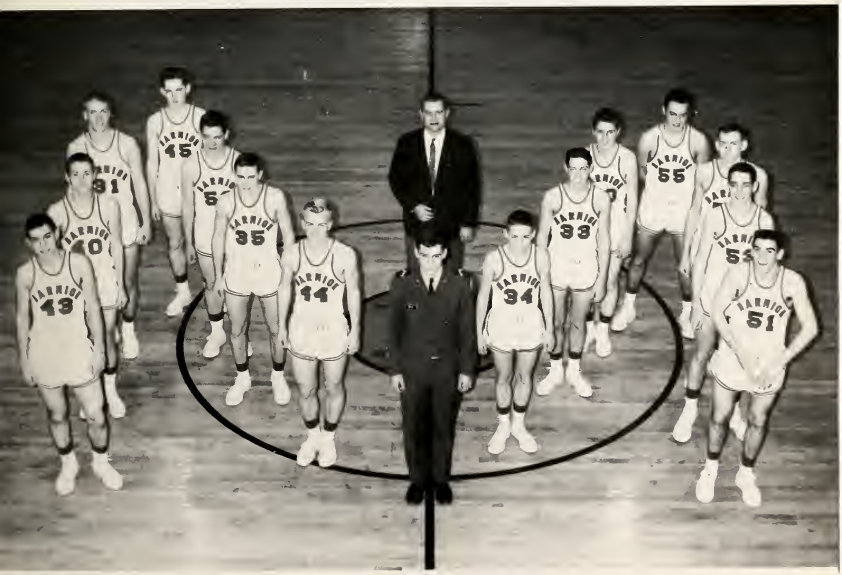

Varsity Record

Marmion 58	57 St. Francis of Wheaton
Marmion 70	51 Thorton Fraction
Marmion 59	58 Immaculate Conception
Marmion 79	42 St. Francis de Sales
Marmion 60	72 Joliet Catholic
Marmion 62	69 Notre Dame of Niles
Marmion 63	65 St. Procopius
Marmion 69	42 Elmwood Park
Marmion 58	44 St. Edward
Marmion 62	57 Immaculate Conception
Marmion 56	54 Joliet Catholic
Marmion 76	44 St. Francis de Sales
Marmion 48	61 Notre Dame of Niles
Marmion 52	73 St. Procopius
Marmion 48	55 Lake Park of Medinah
Marmion 54	46 St. Edward
Marmion 45	42 Harlem of Rockford
Marmion 55	64 St. George of Evanston

Al Miller goes up for another two points against Mooseheart.

Jim Gleason takes the ball up while Jim Nardone watches for the points.

Arms go everywhere and it seems to be anybody's ball.

Sophomores

Front row: Covelli H. D., Chew M. W., Johnson W. E., Hart E. J., Daly M. D., Gricunas J. A., Bernard J. E. *Second row:* Schelling E. M., F. T., Ogrodny R. A., Hartmann D. R., Kleren E. D., Boyd D. L., Balough D. M.

Record

Marmion 41	37	St. Francis of Wheaton
Marmion 30	36	Thorton Franction
Marmion 40	28	Immaculate Conception
Marmion 41	25	St. Francis de Sales
Marmion 44	36	Joliet Catholic
Marmion 34	30	Notre Dame of Niles
Marmion 48	26	St. Procopius
Marmion 54	37	Elmwood Park
Marmion 35	29	St. Edward
Marmion 44	34	Immaculate Conception
Marmion 21	44	Joliet Catholic
Marmion 48	28	St. Francis de Sales
Marmion 33	31	Notre Dame of Niles
Marmion 52	43	St. Procopius
Marmion 43	36	Lake Park of Medinah
Marmion 47	29	St. Edward
Marmion 54	43	Harlem of Rockford
Marmion 41	20	St. George of Evanston

Freshman Record

Marmion 13	22	St. Procopius
Marmion 44	27	Hinkley-Big Rock
Marmion 23	39	St. Francis
Marmion 38	45	Simmons
Marmion 23	38	Jefferson
Marmion 20	52	Waldo
Marmion 35	22	Hinkley-Big Rock
Marmion 26	40	Franklin
Marmion 40	53	Simmons
Marmion 13	39	St. Francis
Marmion 24	31	Immaculate Conception
Marmion 30	22	St. Procopius
Marmion 32	28	Mooseheart
Marmion 39	67	Jefferson
Marmion 28	39	Franklin
Marmion 37	50	Immaculate Conception
Marmion 35	41	Kaneland
Marmion 24	41	Franklin
Marmion 36	35	Mooseheart

Little Mike Illig floats up over his opponents and drops in a score for the Freshmen.

Freshmen

Front row: Murphy J. G., Jartz R. P., Lawrence R. D., Kelly T. F., Coxey R. P., Lynch J. J., Ruddy T. L., Queisser Q. N., Casey A. E., Illig M. J., Muehler R. M. *Second row:* Kaminski R. R., Wiliams J. F., Simko J. O., Shirmeyer P. H., Motyka M. S., Bartusiewicz J. W., Lindenmeyer M. R., McCord P. M., Praught T. B., Tambone T. W., Casey E. E., Weasler A. V.

Intramural Sports at Marmion . . .

Soccer

Front row: Torti M. J., McLaughlin W. F., Ollivier C. L. *Second row:* Larsen L. W., Budib B. V., Bowes T. D., Petersen G. P.

Volleyball

Front row: Friesel M. H., Gaffney J. J. *Second row:* Koch F. W., Casey D. R., Sambor W. J., Zakaluzny A.

Senior-Junior Football

Left to right: Sieradski K. C., Abbott J. W., Nowicki W. P., Dunn J. F., Caron G. G.

Variety of sports

Soph-Frosh Football

Front row: Hale M. L., Meucci E. J., Sudimack T. M.
Second row: Praught T. B., Shirmeyer P. H., Beshara T. M., Casey A. E.

on campus keep cadets fit . . .

Wrestling

Front row: Maes J. J., Gregory M. D., Wolcott J. R. *Second row:* Sopiarz R. L., Franczek J. C., Abbott J. W.

Weightlifters

Front row: Tresslar R. J., Dunn J. F., Ream W. J., Romagosa D. J., Alderson C. F. *Second row:* Bachner E. F., Vodrazka W. J., O'Connell R. F., Jones R. L., Blaszczynski R. S.

All classes fight for the top in

Hockey

Front row: Sheehan T. P., Scudella G. W. *Second row:* Archibald J. L., Mroz A. E., Kaunas R. R., Bowes T. D.

Bowling

Left to right: Doherty W. J., Pearson D. G., Zale L. M., Dale W. H.

intramural competition . .

Senior-Junior Basketball

Front row: Caron G. G., McGivney R. B. *Second row:* Caron R. A., Kane S. P., Stachura D. E.

Soph-Frosh Basketball

Front row: Silski J. R., Sudimack T. M., *Second row:* Spicka T. A., Hrouda C. G., Bonner T. J., Ambrogio M. P.

Social

Annual Formal

Queen for the Butterfield Road Campus, Miss Kathy Hawkey of North Aurora was escorted by Cadet Colonel Lawrence I. Crisanti.

Volunteers from the Lake Street Mothers' Club serve refreshments to couples at the big social event of the year at *Marmion*.

Mil Ball Sparks Social Season

Cadet Officers and their lovely dates participate in the Grand March which highlights the evening's festivities.

The Cadet Colonel leads his lady fair around the floor during her request number.

Faculty and Cadet Officers greet couples in the reception line at the beginning of the evening.

Lt. General William H. Arnold addresses the Cadet Corps and guests at the twenty-sixth annual Youth Citizenship Day.

Youth Citizenship Day Brings

Numerous awards are presented this day to many deserving cadets.

A few tired soldiers take five.

Marmion does things big! Military dignitaries swooped down on the Butterfield Campus in heliocopters.

Huge Military Display

Cadets prepare for a mock battle, one of the yearly attractions on Y.C.D.

Very Reverend Headmaster Father Joseph, O.S.B. pins an award.

Indians Camp at Annual Thanksgiving

Big Chief Something-or-other Malek camps on the gym floor to add color and atmosphere to the annual Thanksgiving Dance.

Thirsty participants participate.

Hard working waiters line up for a picture before the crowds rush in.

Dance

Music was served in grand style by Steve Oros and the Goodman band.

The punch bowl was a decided attraction to cadets and their dates. And the cookies helped a bit too!

Members of *Marmion's* Varsity football team are called into the spotlight to receive well-deserved applause.

Queen, Team, Dance, Game - 1961

Homecoming Queen Carol Jungels is attended by Diane Berry and Jackie Ulrich. A weekend of festivities was presided over by Her Majesty and court.

Homecoming Queen Carol Jungels shows her souvenir of the occasion to Mr. Bednard, social chairman at Marmion. Her escort Jim Schelling presented her with a miniature saber with an appropriate inscription.

Homecoming

The queen, her attendants and their escorts pose for a picture. The Homecoming game and dance are the first social event of the season.

The royal entourage bears out the very cold weather at the annual Homecoming game.

Along with his many other duties, Father Leonard, O.S.B. presides as the moderator of the Mothers' Club.

Marmion's Mothers' and Dads' clubs

Left to right: Mrs. Robert Moran, *treasurer;* Mrs. William J. Cosmos, *corresponding secretary;* Mrs. Paul J. Oslac, *president;* and Mrs. John J. Maes, *recording secretary.* Absent is Mrs. Raymond Theis, *vice-president.*

The Very Reverend Headmaster, Father Joseph, O.S.B. acts as the moderator for *Marmion* Dad's Club.

work to further the academy

Left to right: Mr. Raymond Dressler, *secretary;* Mr. Robert Moran, *vice-president;* Mr. Francis Nowicki, *president;* and Mr. Eugene E. Casey, *treasurer.*

Cadets put aside things of the world and retreat to chapel and to spiritual matters in their pursuit of holiness.

Reverend Rian Clancy, C. P. from Norwood Park, Illinois was our retreat master for the annual spiritual retreat.

Annual Retreat

Reception of the sacraments is a big part in the days devoted to spiritual housecleaning. Father Wulstan, O.S.B., cadet chaplain, sees to it that cadets have ample opportunity to receive the sacraments.

Left to right: Dale W. H., Oslac M. J., Shinnick J. R., Russell J. C., Kaunas R. R., Kaleta K. C., Bostick D. L., Pesavento S. D., Eckrich C. P.

Oblates of St. Benedict

Sacristans

Left to right: Pietrzyk R. E., Dam L. A., Pesavento S. D., Ollivier C. L.

Pass 'n Review

Seated: Russell J. C., *Editor-in-chief.* *Standing, left to right:* McDonough P. M., Mehltretter C. L., Pesavento S. D., Novak S. J.

Commandant Father Luke, O. S. B. congratulates cadets Jahns J. M., and Lochmandy B. K. for winning the contest held to name the new Butterfield Campus yearbook. The cadets won a free weekend pass besides the honor of naming the *Pass 'n Review.*

Cadets Mehltretter and Pesavento receive constructive criticism from Father Gregory, O.S.B., advisor to the yearbook staff.

Staff members enjoy an early preview of a new issue of the *Cadet Call.*

Editor-in-chief Cooper explains some of the technicalities involved in correcting proofs for the printer.

Cadet Call

Editor-in-chief .... Cooper A. J.

Sports Editor ..... Smith C. C.

Associate Editors ..... Biel J., Tittlebach M., Sepsey G. N., Cramsie R. E., Krebs R. P.

Typists ..... Caruso N. E., Johnson C. M., Finnegan J. B., Gang R. F.

Photographer .... Cosmos W. J.

Left to right: Hodnik T. P., Merlock J. L., Malek G. A., Moran R. J., Zielinski R. J.

Librarians

Debate Team

Left to right: Kaleta K. C., Cramsie R. E., Bostick D. L., Biel J.

Arts & Crafts Club

Front row: Raue J. S., McDonough W. J., Cheevers K. C., Kraus W. T., Seymour T. W., Schultz G. R. *Second row:* Sudimack T. M., Meucci E. J., McGivney R. B., Tresslar R. J., Greenberg R. D. *Third row:* Novak S. J. McDonough P. M., Campbell J. F., Thinnes R. P., Friesel M. H., Panozzo E. L.

Cadets work intently on art metal work, a new medium introduced this year to club members.

Father Gregory, O.S.B., Director of Arts and Crafts, demonstrates ceramic underglaze decoration to club member Sudimack.

Left to right: Dam L. A., Casey D. R., Kaunas R. R., Bostick D. L., Dale W. H.

Philosophy Club

English Club

Front row: LaVelle M. N., Franczek J. C., Tomaszewsik C. P., Pierron J. W.
Second row: Casey D. R., Zielinski R. J., Dam L. A., Bostick D. L., Kaunas R. R.

Front row: McLaughlin W. F., McDonough P. M., Budib B. V., Cortes T. M., Wolcott, J. R. *Second row:* Bakos S. D., Bachner E. F., Maloney J., Buendia I. A., Garza A. J.

Radio Club

Music Appreciation Club

Front row: Silski J. R., Quillinan G. F., Fabri P. J., Urschalitz P. E. *Second row:* Petersen G. P., Daw L. A., Father Edmund, O.S.B., Hrouda C. G., Matievic P. C.

Music

Father Edmund, O.S.B. directs the entire student body in song during the musical portion of a program saluting war veterans.

Cadet Choir

Front row: Seymour T. W., Queisser Q. N., Gonczy S. T., Raue J. S., McDonough W. J., Schultz G. R., Fabri P. J., Johnson C. M., Ramsey P. C., Father Edmund, O.S.B. *Second row:* Murray J. D., Oglesby G. W., Pellegrini A. J., Pietrzyk R. E., Lochmandy B. K., Misiorowski R. J., Cosmos W. J., LoGalbo J. B., Sudimack T. M., Quillinan G. F., Kelly T. F. *Third row:* Connelly W. D., Gorski M. R., Malek G. A., Bowes T. D., Cramsie R. E., Paluch T. M., Zakaluzny A., Koch F. W., Archibald J. C., Frankowski J. S., Muehler R. M.

Feft to right: Father Edmund, O.S.B., *director,* Frater Daniel, O.S.B., Frater Charles, O.S.B., Frater James, O.S.B., Frater Louis, O.S.B., Father Andrew, O.S.B., Frater Geoffrey, O.S.B., Frater Xavier, O.S.B., Frater Kevin, O.S.B. At more solemn religious celebrations, the monastic schola assists the cadet choir.

Abbey Schola

Shots of . . .

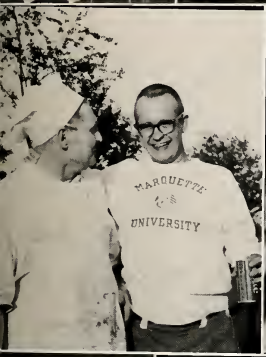

Big and Little Shots!

If you'd stop smoking your time away
Maybe you'll be great some day.
"The Spick"

John
Good luck and
God bless you in
every thing you do
in the future.
Bob Reid

John Dyrsch
to
Marty

Keep studying and maybe
someday you will have
enough money to buy
some cigarettes.
Bob Beaudin
1E

Good luck in your future
job as a cigarette tester in a factory
Quentin Zuessen

Thank you

There are so many people to whom we owe our expression of gratitude that we naturally hesitate to single out any particular individual. Yet, our thanks must be expressed. We wish to thank the faculty for their cooperation and patience. The senior cadets who devoted time to writing copy for us deserve a special mention here as well as the cadet photographers who so ably assisted us. And then . . . well, there are just too many. So, thanks to all who helped.

The Staff and Advisor of the 1962 *Pass 'n Review*

Autographs

Autographs

Autographs

Autographs

Hunter Publishing COMPANY

Phone PArk 4-7851

QUALITY YEARBOOK PUBLISHERS
333 INDIANA AVENUE - WINSTON-SALEM, N. C.

WILLIAM T. O'CONNOR
Northern District Manager
601 N. Elmhurst Road, Prospect Heights, Ill.
Phone Clearbrook 3-3794